

SURVEY No. 936

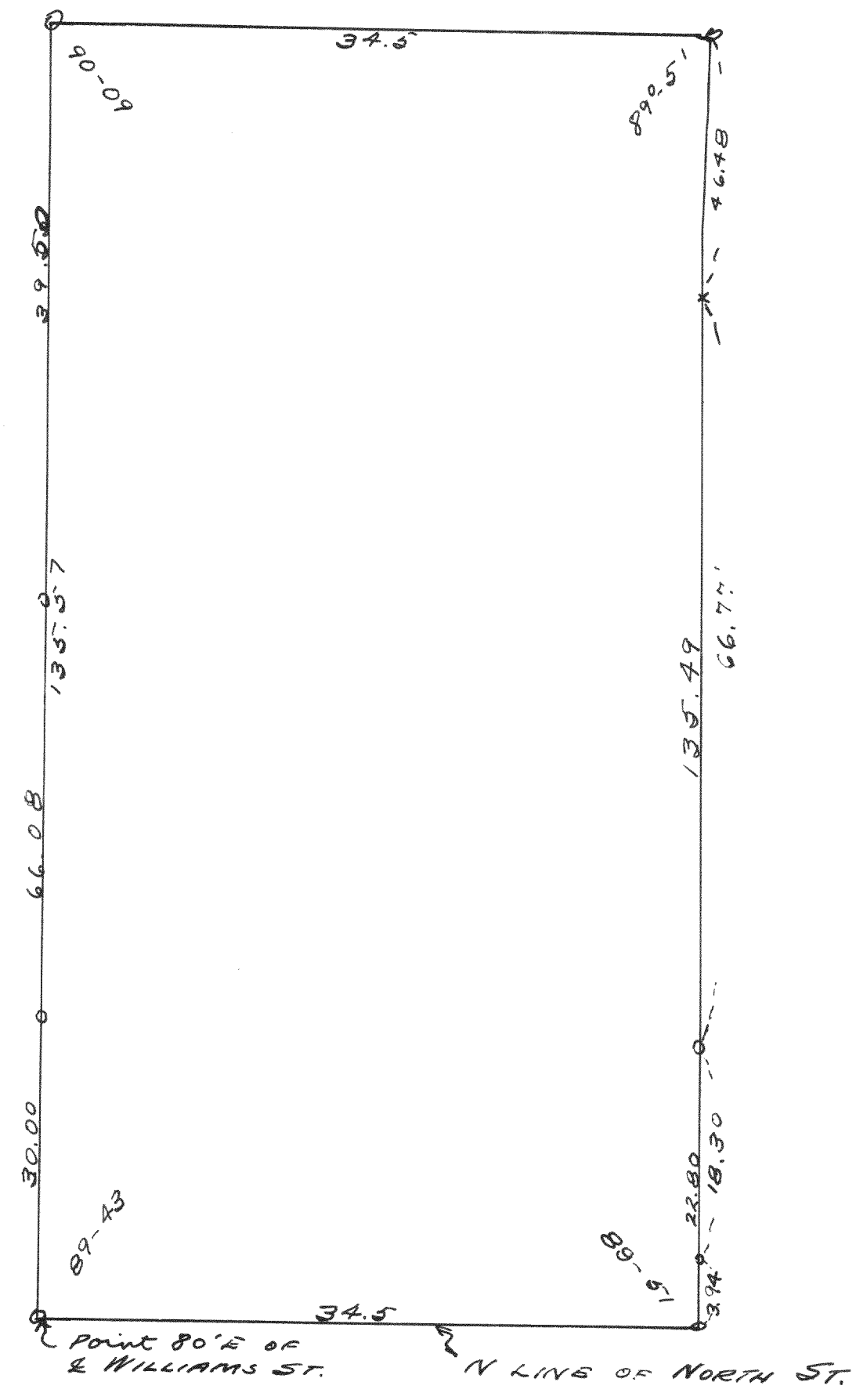

Survey of a parcel of land in
 SW 1/4 25-2-17
 May 1938
 Lloyd L. Jensen
 by H. E. J.

SURVEY No. 937

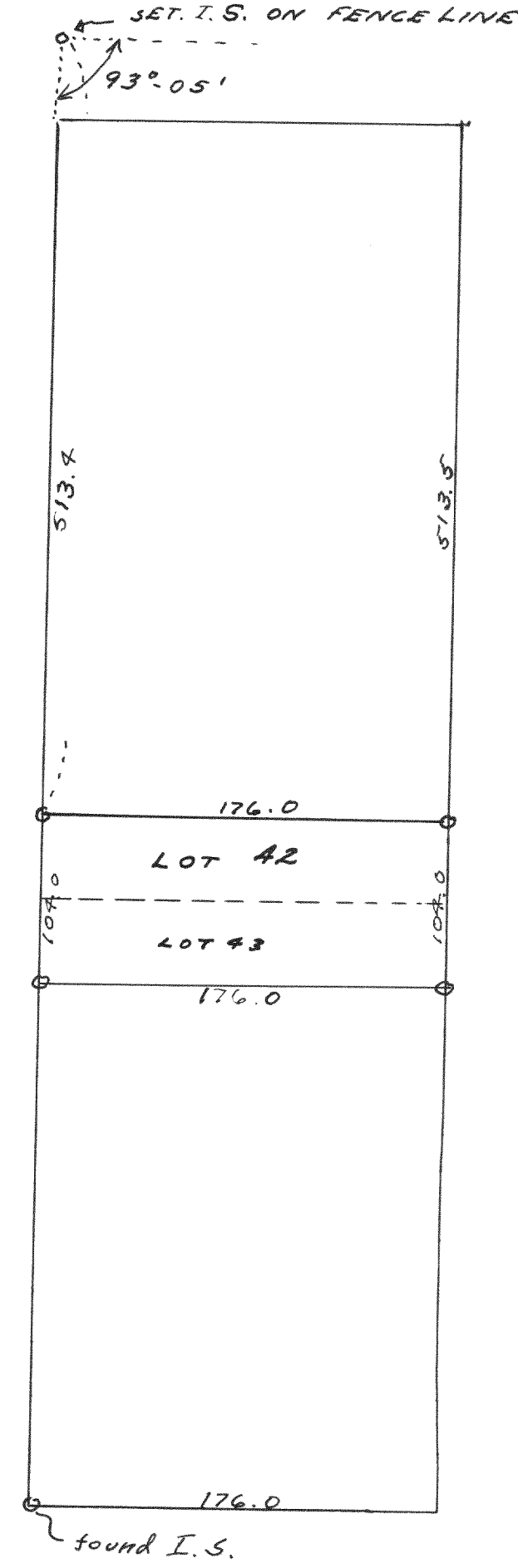

Survey of lots 42 & 43 of the
 Shanahan Subd. in the Village
 of Sharon
 5-7-38
 Lloyd L. Jensen
 by H. E. J.

SURVEY No. 938

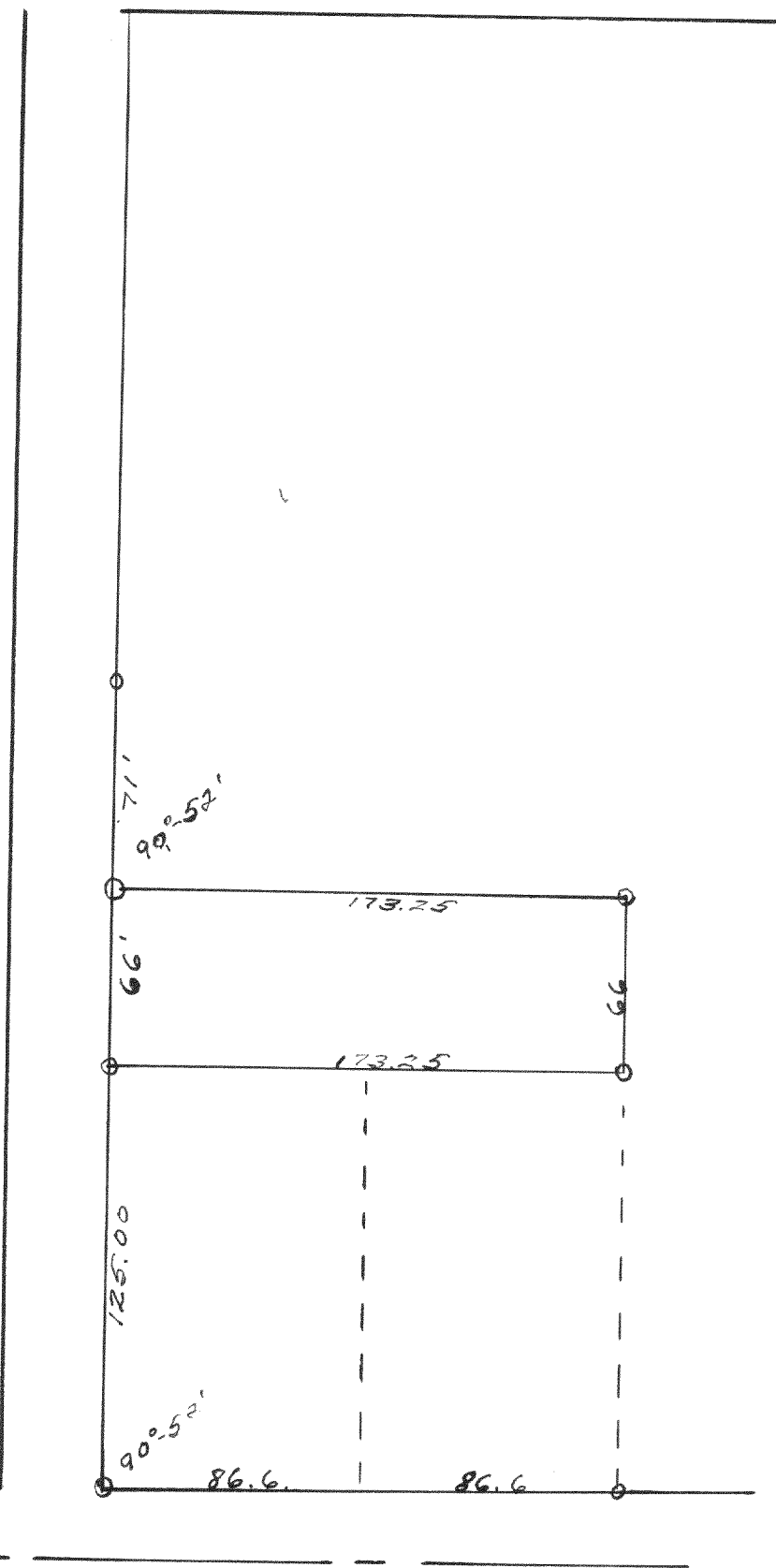

Survey of part of outlot 196
 of the Assessor's plat of
 the Village of Marworth.